

ELEVATION

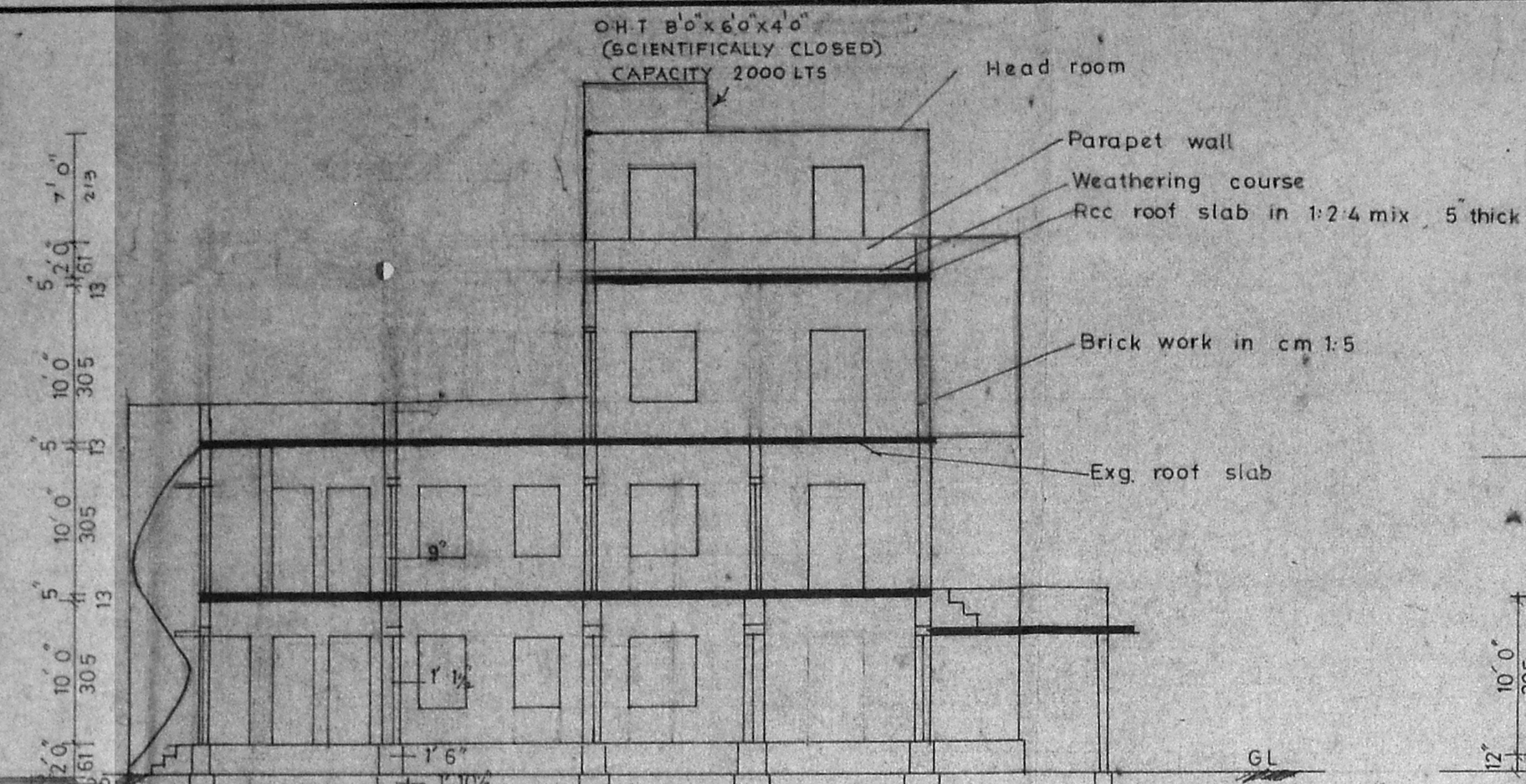

SECTION AA

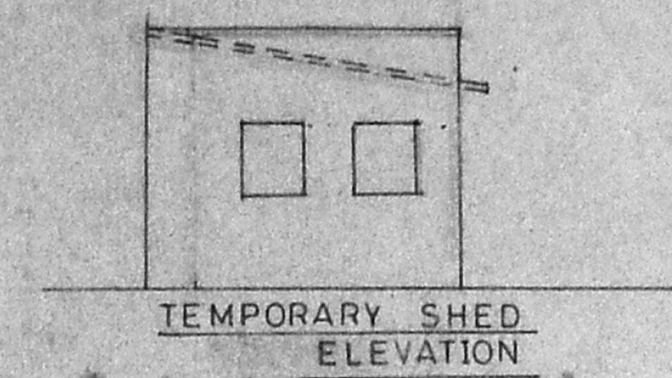

TEMPORARY SHED ELEVATION

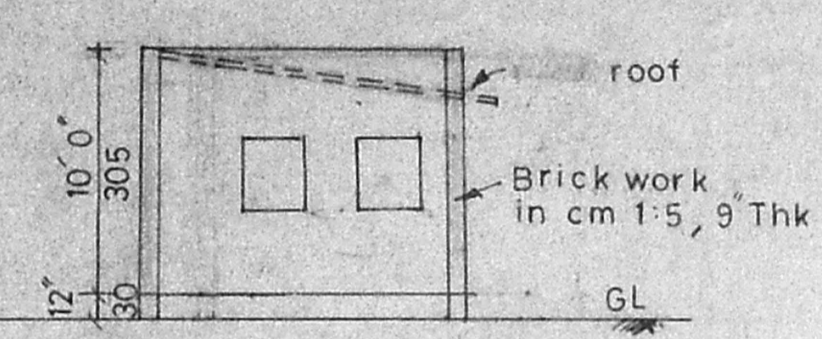

SECTION BB

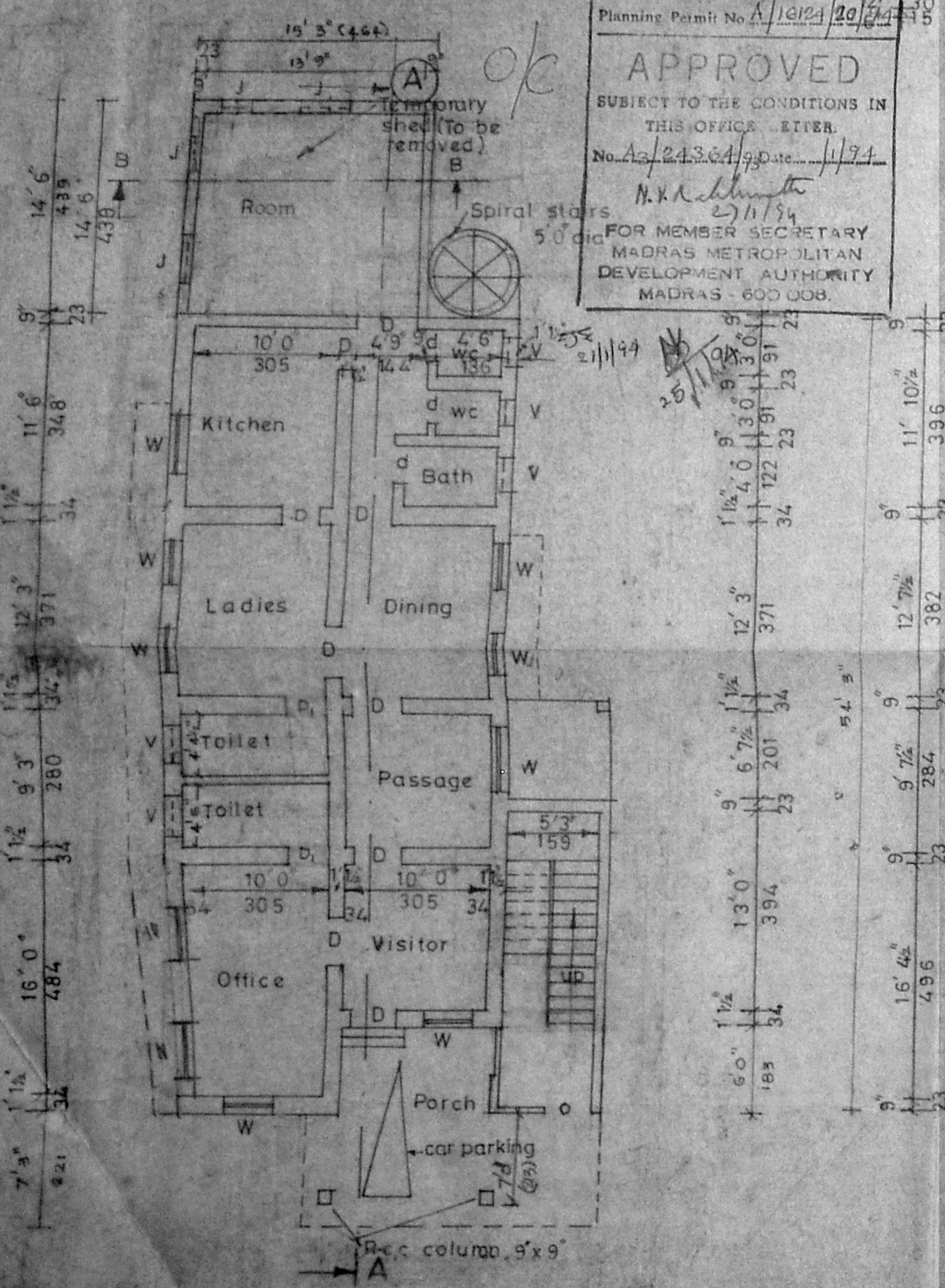

EXG. GROUND FLOOR PLAN

Planning Permit No. A/10124/20/21
APPROVED
 SUBJECT TO THE CONDITIONS IN THIS OFFICE LETTER.
 No. A/24304/99 date 11/74
 N.K. Chinnai
 FOR MEMBER SECRETARY
 MADRAS METROPOLITAN
 DEVELOPMENT AUTHORITY
 MADRAS - 600 008.

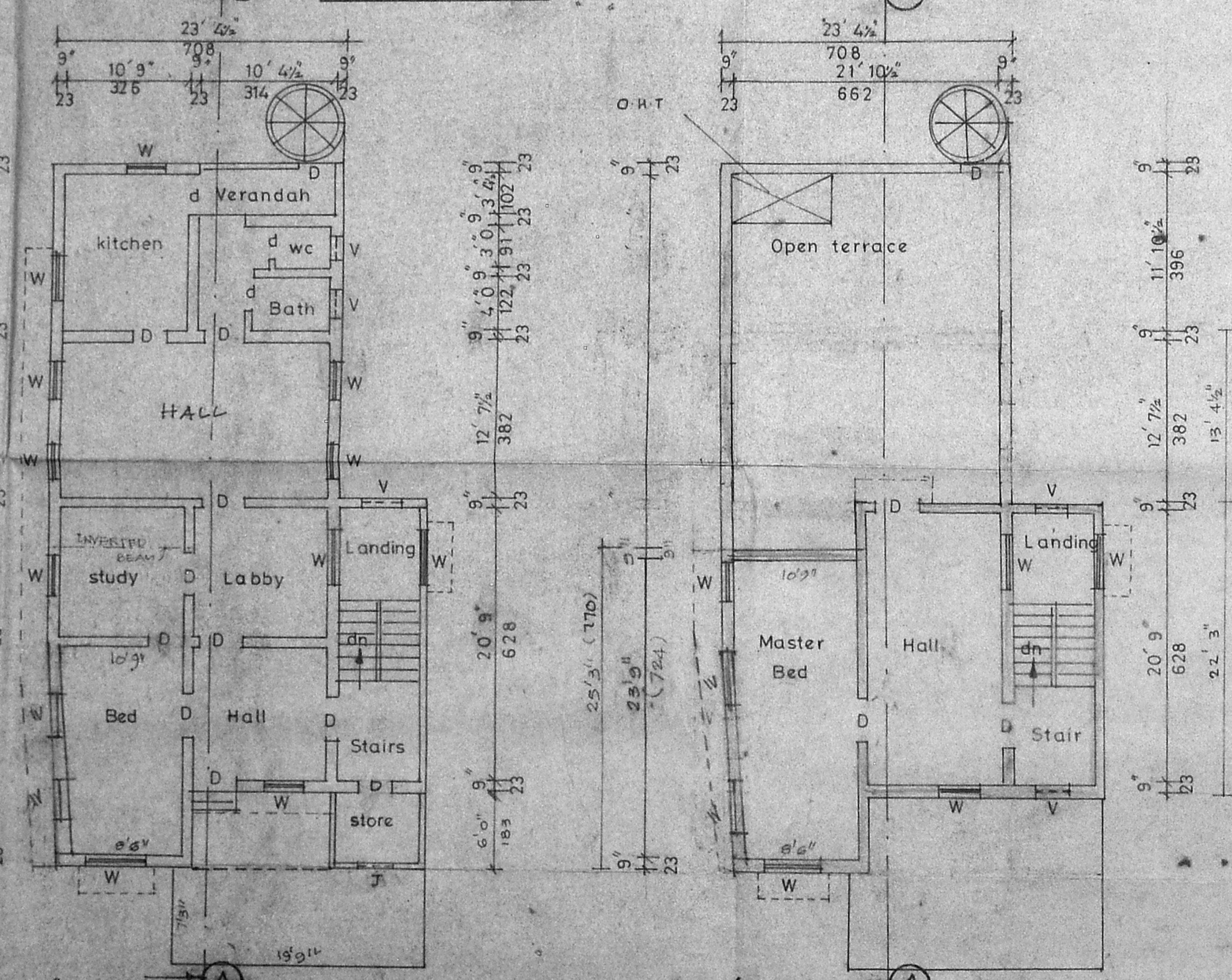

PROPOSED SECOND FLOOR PLAN

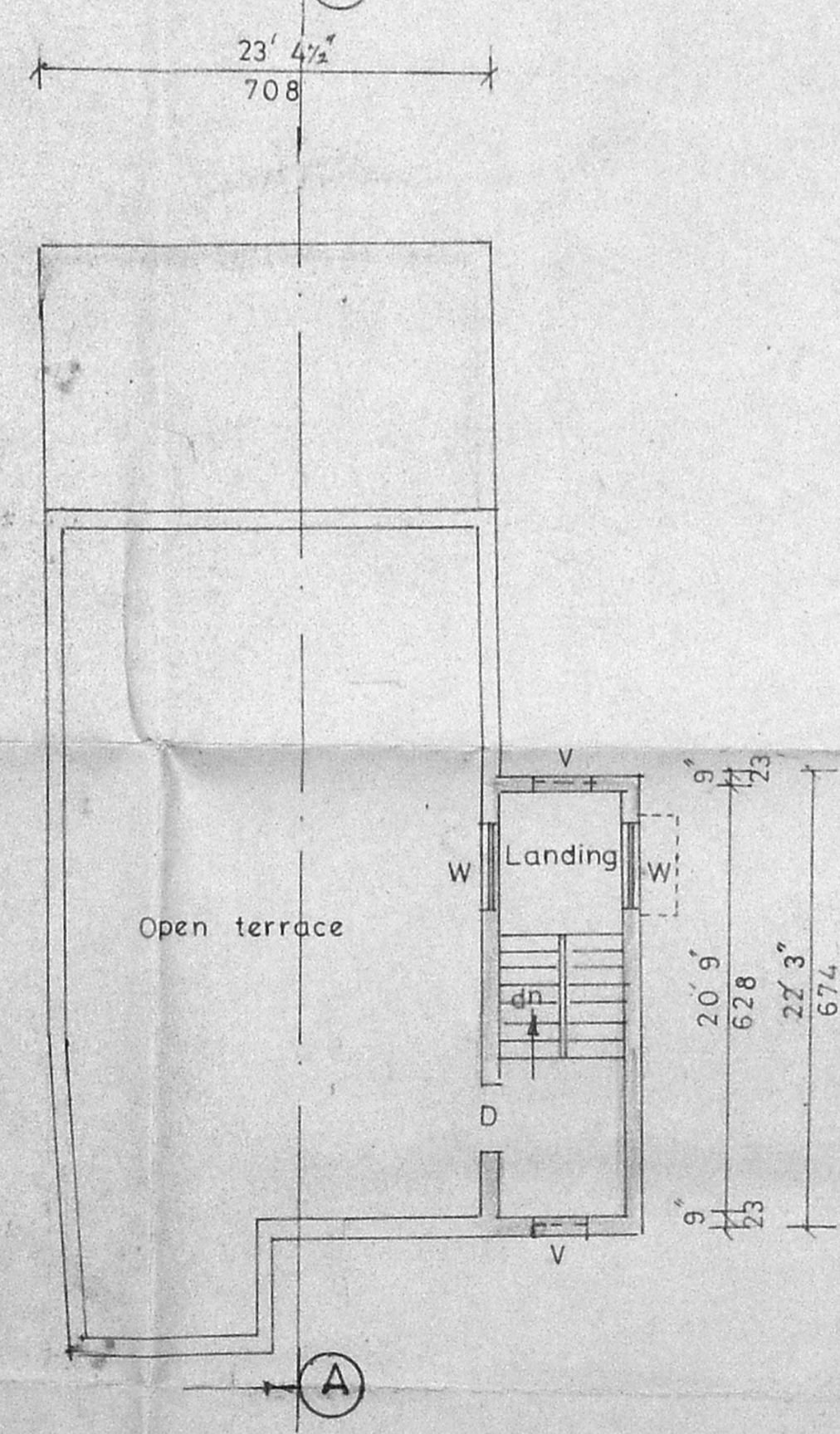

TERRACE FLOOR PLAN

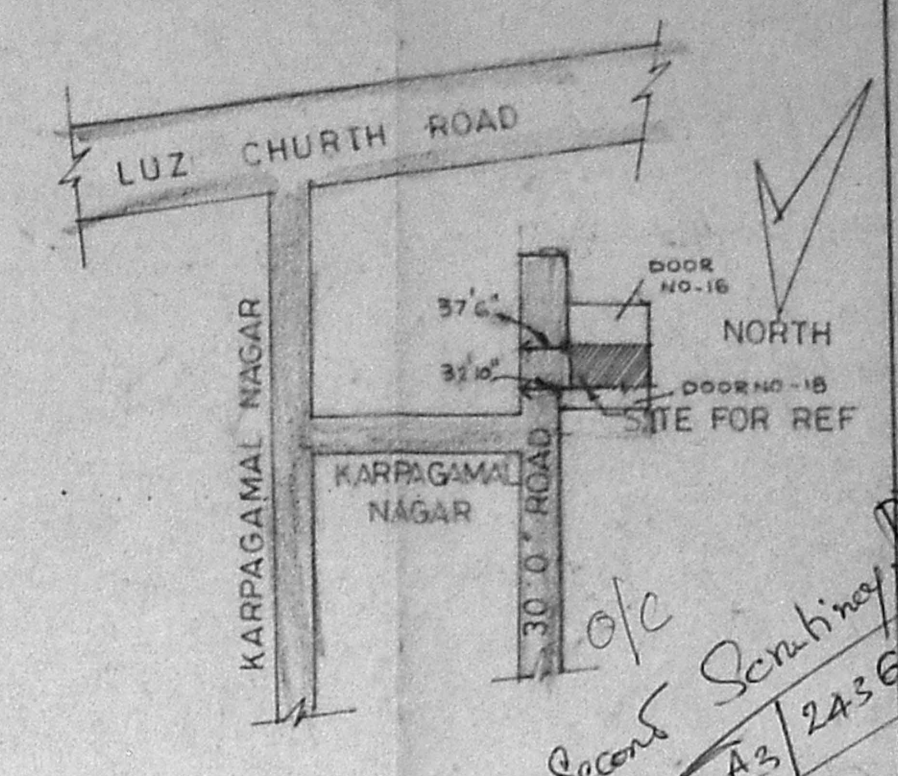

KEY PLAN
NOT TO SCALE

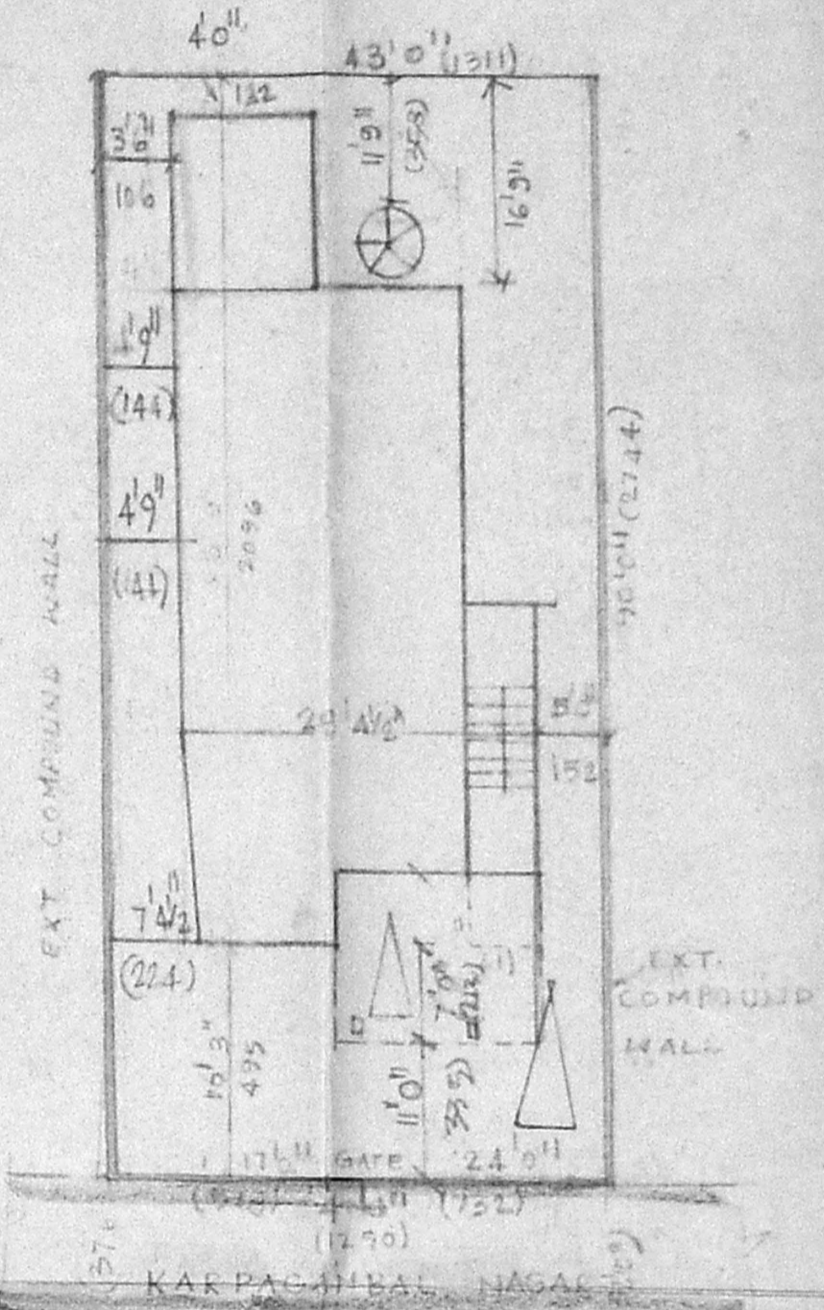

SITE PLAN SCALE 1"=60'
(AS PER FATA)

AREA DETAILS

	Sq ft	Sqm
TOTAL EXTENT OF PLOT	3759.00	349.21
PLINTH AREA IN EXG. GF	1571.09	145.95
EXG. FF	1437.50	133.55
PRO. SF	707.95	65.73
PRO. Head room	150.18	13.95

JOINERY DETAILS

D DOOR TW	2'0" x 6'0"	122 x 198
d	2'9" x 6'0"	83 x 162
W WINDOW	3'6" x 6'0"	106 x 182
V VENTILATOR	2'6" x 2'6"	45 x 75

COLOUR INDEX

PROPOSED EXISTING ROAD BOUNDARY

PLAN SHOWING THE PROPOSED SECOND FLOOR TO THE EXG. GF. FF AT PREMISES NO:

DOOR NO: 17 A RS NO: 1673/38
 KARPAGAMBAL NAGAR,
 MYLAPORE, MADRAS.

SCALE: 1"=8'0" (1:100)

OWNER (B.KAILASAM)

ENGINEER

House plan makers

223 PALANIANDAVAR KOIL ST
 VADAPALANI MADRAS
 PHONE OFF 4831519
 RES 4831555

S. Durai Pandian
 S. DURAI PANDIAN
 BE. A.M.I.E. F.I.I. Arch.
 Chartered Engineer, Valuer, Individual Consultant,
 Registered Architect, Town & Country Engineer,
 Licensed Surveyor Corporation of Madras
 14, St. Vrejay, Phone 4832883
 Kilpauk Garden Colony Extn,
 MADRAS 600 010